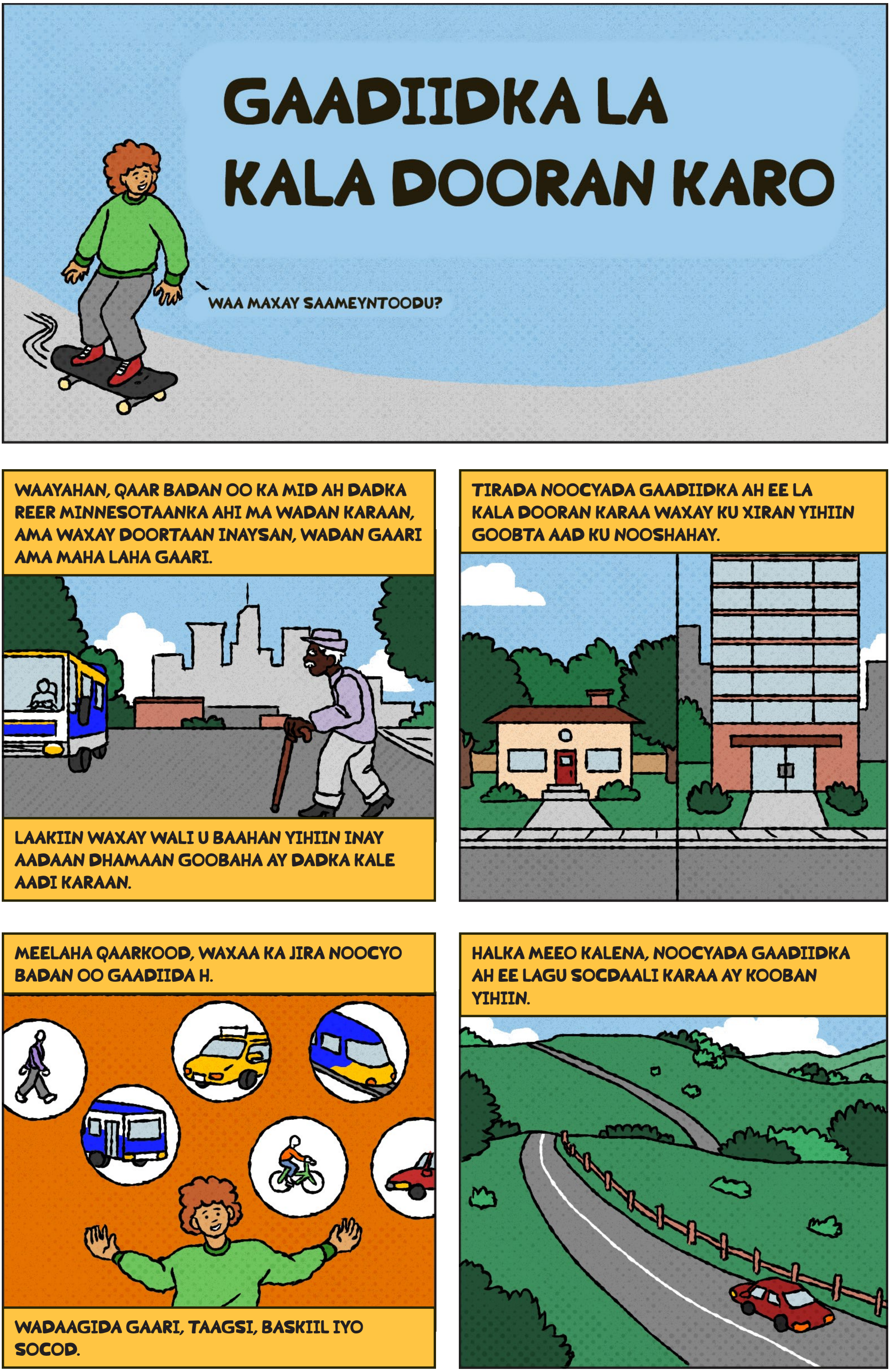
GAADIIDKA LA KALA DOORAN KARO
WAA MAXAY SAAMEYNTOODU?
WAAYAHAN, QAAR BADAN OO KA MID AH DADKA REER MINNESOTAANKA AHI MA WADAN KARAAN, AMA WAXAY DOORTAAN INAYSAN, WADAN GAARI AMA MAHA LAHA GAARI.
LAAKIIN WAXAY WALI U BAAHAN YIHIIN INAY AADAAN DHAMAAN GOOBAHA AY DADKA KALE AADI KARAAN.
TIRADA NOOCYADA GAADIIDKA AH EE LA KALA DOORAN KARAA WAXAY KU XIRAN YIHIIN GOOBTA AAD KU NOOSHAHAY.
MEELAHA QAARKOOD, WAXAA KA JIRA NOOCYO BADAN OO GAADIIDA H.
WADAAGIDA GAARI, TAAGSI, BASKIIL IYO SOCOD.
HALKA MEEO KALENA, NOOCYADA GAADIIDKA AH EE LAGU SOCDAALI KARAA AY KOOBAN YIHIIN.

SIDOO KALE, DADKA HADDA GAWAARIDA U KAXAYSTA MEEL WALBA WAXAA DHICI KARTA INAY JECEL YIHIIN INAY HELAAN WAXYAABO BADAN OO AY KALA DOORTAAN IYANA.

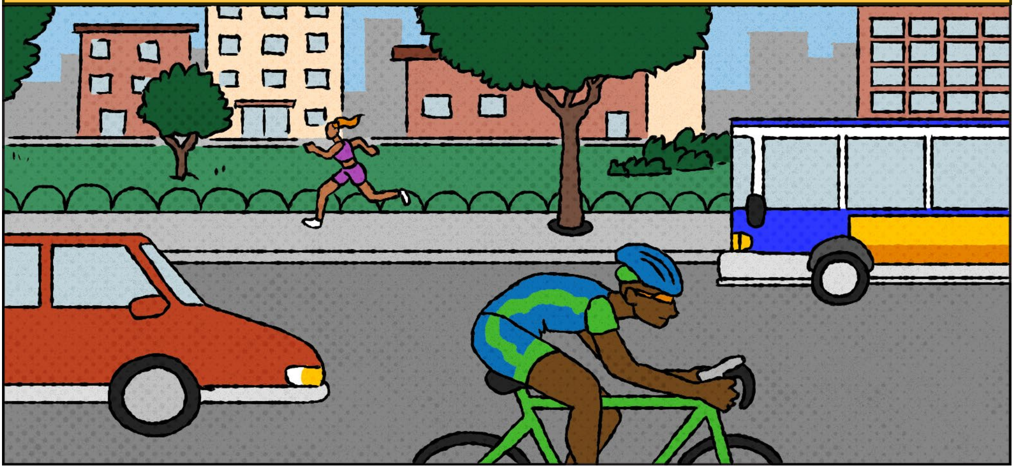

SIDDEE AYEY NOOCYO BADAN OO GAADIID AH OO LA KALA DOORAN KARAA AY WAX UGA BEDELI KARAAN NOLOSHAADA?